

Basketball Seating Sections.

Field House Seating Chart

Seating Selection is based on a first come first served basis. For renewals, please refer to the purchasing deadlines included in the season ticket brochure.

Kid's in the Crowd
Section DD (12 and U)
Only \$20.00

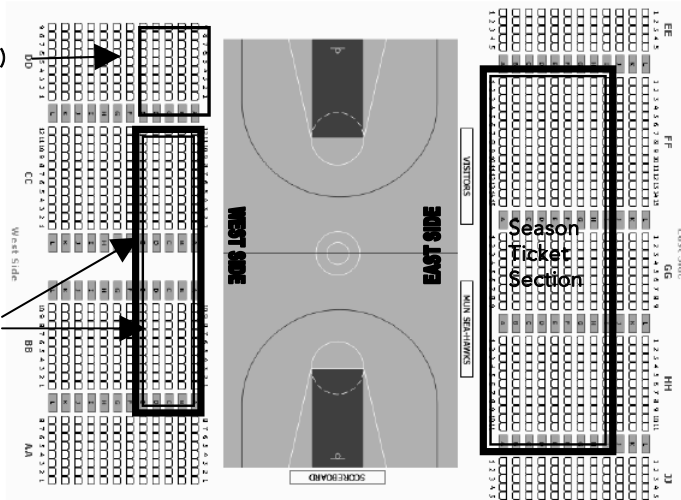

Additional Season
Ticket Section

Volleyball Seating Sections.

Field House Seating Chart

Seating Selection is based on a first come first served basis. For renewals, please refer to the purchasing deadlines included in the season ticket brochure.

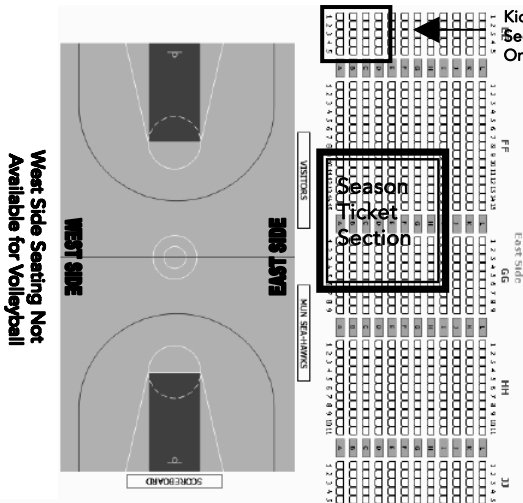

Kid's in the Crowd
Section EE (12 and U)
Only \$20.00

West Side Seating Not
Available for Volleyball

Soccer.

Soccer season tickets are available through the Athletics office or at the gate of soccer games.

AUS regular season tickets: \$25.00

2009 AUS Women's Soccer Championship Nov. 6-8, 2009

Ticket packages available by Sept. 30

For more information on soccer tickets please contact Athletics at: 709-737-8682 or seahawks@mun.ca

Ticket Options.

Sea~Hawks **Basic** Package Includes:

- ◆ Tickets to all regular season home games
- ◆ Preferred seating in Season Ticket Sections

Sea~Hawks **Deluxe** Package Includes:

- ◆ Tickets to all regular season home games
- ◆ Preferred Seating in Season Ticket Sections
- ◆ Sea-Hawks T-Shirt (S-XL available)
- ◆ Sea-Hawks Toque (Black with red logo)
- ◆ 1 week facility pass to The Works

Sea~Hawks **Kids in the Crowd** Package (12 & Under)

Package includes:

- ◆ Preferred seating in the *Kids in the Crowd* section (Section DD)
- ◆ Access pass to all regular season home games
- ◆ Membership in Junior Sea~Hawks Club
- ◆ Sea~Hawks T-Shirt

Combo Package.

(Includes tickets to ALL Basketball & Volleyball Regular Season Home Games in 2009-10)

East Side Seating Sections Available (see seating plan):

- ◆ Sections FF, GG, HH (Rows A-H)

West Side Seating Sections Not Available for Volleyball

| COMBO TICKETS | Basic +HST | # of tickets | Deluxe +HST | # of tickets |
|---|------------|--------------|-------------|--------------|
| Adult | \$89 | | \$125 | |
| Senior* | \$79 | | \$112 | |
| Alumni** | \$79 | | \$112 | |
| Child/Student | \$60 | | \$89 | |
| Family*** | \$219 | | \$225 | |
| Kids in the Crowd Section DD Bball Section EE Vball | \$25 | | N/A | |

Purchase Info.

Please indicate how many tickets you would like to purchase by placing a number in the appropriate box

Upon receipt of payment, Memorial Athletics will contact you via phone or email by Sept. 30th, 2009 to confirm your seats and ticket pick-up information

- * Seniors are considered 60 years & older
- ** Alumni must show Alumni card when purchasing
- *** Family rate includes 2 adults & 2 children (12 & under)
Additional child for combo, \$25; basketball, \$25;

Mail form to: Jon Ivey, The Works
17 Westerland Road
St. John's, NL A1B 3R7

Call: Jon Ivey at 737-3078 or 737-2122
Credit Card Purchases Only

In Person: Ticket Office Hours
Mon-Fri: 8 a.m.-4 p.m.
Field House Customer Service Desk
Mon-Sun: Regular Business Hours

Basketball.

Includes tickets to all Basketball Regular Season Home Games)

East Side Seating Sections Available:

- ◆ Sections FF, GG, HH (Rows A-H)

West Side Seating Sections Available

- ◆ Sections BB, CC (Rows A, B, C)

Family Discount equals savings of 35% off game day prices

| Basketball Tickets | Basic +HST | # of tickets | Deluxe +HST | # of tickets |
|------------------------------|------------|--------------|-------------|--------------|
| Adult | \$69 | | \$89 | |
| Senior* | \$62 | | \$79 | |
| Alumni** | \$62 | | \$79 | |
| Child/ Student | \$46 | | \$59 | |
| Family*** | \$172 | | \$199 | |
| Kids in the Crowd Section DD | \$20 | | N/A | |

Volleyball.

(Includes tickets to all Volleyball Regular Season Home Games)

East Side Seating Sections Available:

- ◆ Section GG (Rows A-H, Seats 1-6)
- ◆ Section FF (Rows A-H, Seats 12-15)

| Volleyball Tickets | Basic +HST | # of tickets | Deluxe +HST | # of tickets |
|------------------------------|------------|--------------|-------------|--------------|
| Adult | \$29 | | \$49 | |
| Senior* | \$25 | | \$44 | |
| Alumni** | \$25 | | \$44 | |
| Child/ Student | \$20 | | \$38 | |
| Family*** | \$82 | | \$94 | |
| Kids in the Crowd Section EE | \$20 | | N/A | |

Customer Info.

Name: _____
 Email: _____
 Address: _____
 City: _____
 Prov: _____ Postal Code: _____
 Phone (h) _____ (w) _____

Preferred Seating:

(Please refer to the Field House Seating Chart and the Seating Options for your package and indicate the Section, Row and Seat(s) you prefer)

| | | |
|----------|------|-----------|
| Section: | Row: | Seat(s)#: |
|----------|------|-----------|

For **Deluxe** Pkg Purchasers Only:
 Please list the t-shirt size(s) you require
 (Size s: ADULT & YOUTH S, M, L, XL):

Deadline to purchase preferred season tickets:
Sponsored Season Tickets Aug.15th, 2009
2008-09 Season Ticket Holders Aug. 21st, 2009

All seats will be open to the general public on August 24th.
 The Works cannot guarantee preferred seating once deadlines have passed.

Kids in the Crowd.

(please complete ONLY if Kids in the Crowd Package is being purchased)

Child's Name: _____
 Child's Age: _____
 Child's Email: _____
 Parent/Guardian Name: _____
 Phone Number:(h) _____ (w) _____
 Please list the t-shirt size(s) you require
 (Size Options: Youth S, Youth M, Youth L, Adult S):

Method of Payment.

Please note The Works does not accept cheques

Cash Debit Visa/Mastercard

Card #: _____
 Expiry Date: _____
 Signature: _____
 Total \$: _____ Date: _____



SEA~HAWK 09-10 TICKETS.

**Basketball
 Volleyball
 Soccer**

Proudly Supported By



RED MEANS GO!